

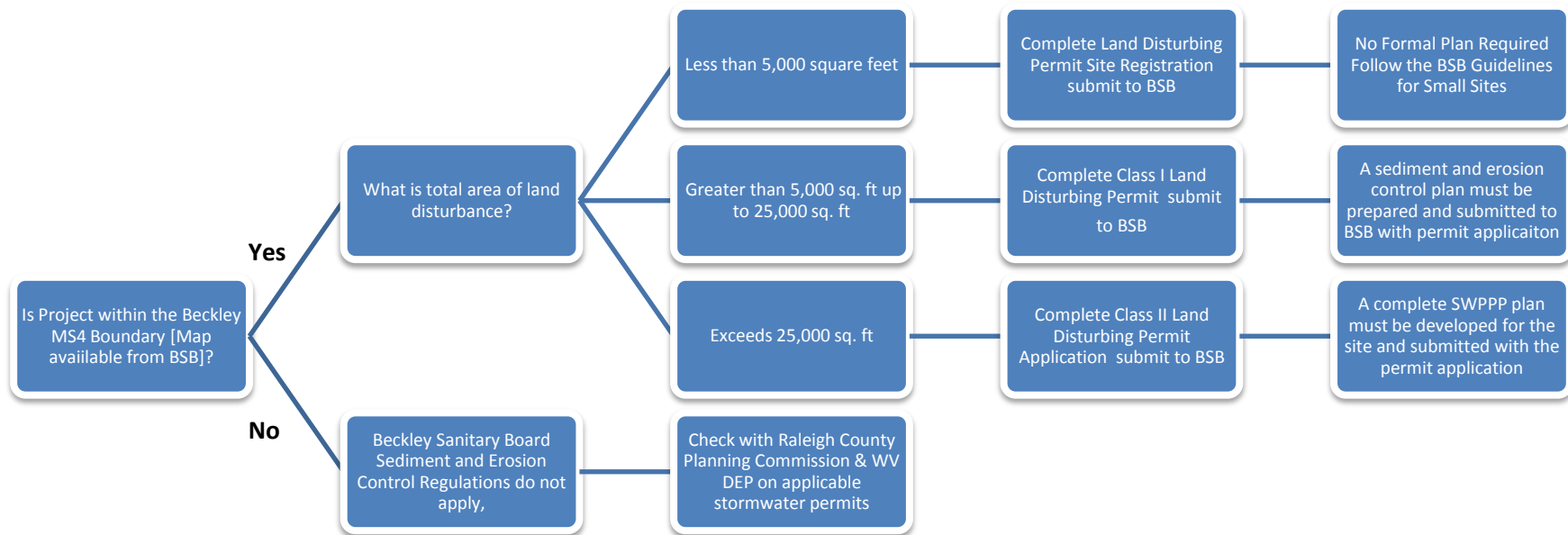

BECKLEY SANITARY BOARD

Construction Stormwater Permitting Guide

This chart shows legally required permits to comply with local pollution control laws for runoff from construction sites. These rules address erosion of dirt and the sediment and other pollutants in the runoff that kills aquatic life, destroys stream habitat, and clogs/contributes to flooding of urban drainage systems. Proper management of your construction site can make a difference. Help us protect our water quality and property/lives of other citizens.



In addition to requirements during active construction, post construction stormwater management plans may apply. For more information about sediment and erosion control regulations and post construction requirements, go to www.beckleysanitaryboard.org or call us (304)256-1760.